

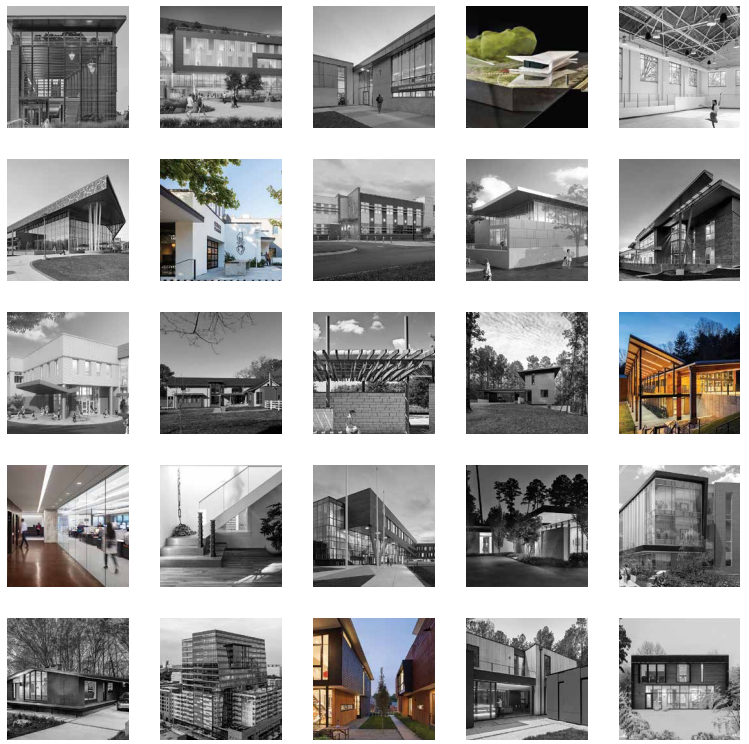

20 DESIGN AWARDS 19



AIA
Triangle

A local chapter of the American Institute of ARCHITECTS

CONTENTS

03 JURY CHAIR

04 HONOR AWARDS

10 MERIT AWARDS

16 PROJECT ENTRIES

30 AWARDS COMMITTEE

8 states

31 cities

29 firms

9 awards

the 2019 DESIGN AWARDS

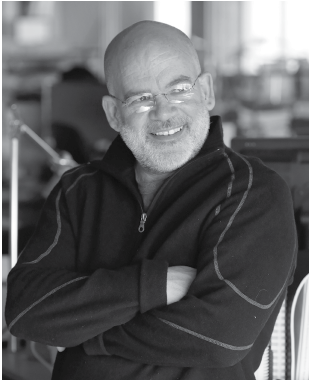

JURY CHAIR

Steve Dumez, FAIA



In over 25 years of professional practice, Steve Dumez has led the design of complex projects in a wide range of building types. As Director of Design at Eskew+Dumez+Ripple, he oversees the design of all projects from concept to construction documents, working closely with a team of senior designers in ensuring the consistent quality level that drives his design-first practice. His engaging design process concentrates on first developing a detailed design program for clients including building image and brand goals, program compliance and ultimately physical design drivers. Under his design leadership, Eskew+Dumez+Ripple has been the recipient of numerous prestigious awards for design excellence, including more than 25 national design awards and an additional 100+ awards at the local, state and regional levels.

Steve is a Past-President of AIA Louisiana and AIA New Orleans and serves as an active professional mentor within the region. He has also chaired AIA design awards programs at the local, state and regional level and has served on numerous design award juries across the country. He is actively engaged in many local civic organizations and currently serves on the board of the Contemporary Arts Center of New Orleans. His projects have been recently published in several books as well as numerous national architectural and design magazines such as Architect, Architectural Record, Contract, and Interior Design.



JURY

David Waggoner, FAIA

Byron Mouton, AIA

Paula Peer, AIA

Laurel Porcari

RALEIGH UNION STATION

Raleigh, NC

Clearscapes

Raleigh Union Station synthesizes a celebration of rich local industrial heritage, the spirit of railroad travel, and the activation of an isolated property in downtown Raleigh. It embodies the success of a decade-long partnership between the Federal Railroad Administration, the NC Department of Transportation, the City of Raleigh and the five

private railroad companies. Erected in the Depot National Historic District, the mid-century “Viaduct Building” has been given a new civic life. Coupled with LEED-Silver status, it has a sustainable business plan that makes it the most economically viable station nationally, ensuring its long-term resilience and place-making potential.

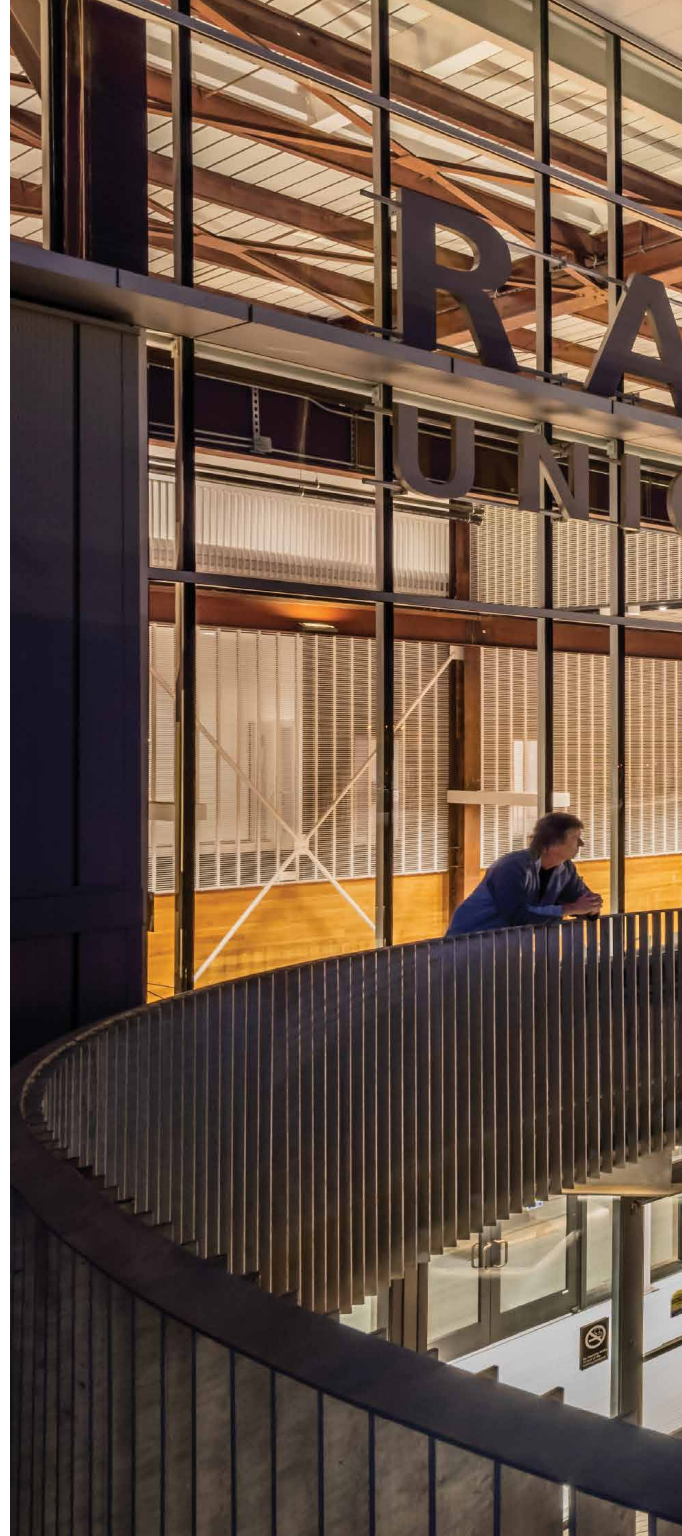



NEIGH
STATION

WOODEN BENCH

LIGHT TRAILS

TAIPEI 101



THE TROTT RESIDENCE

Durham, NC

Tina Govan Architect and
ThoughtCraft Architects

With a view of the Durham skyline, this home sits in the historic Cleveland-Holloway neighborhood. Our goal was to “sing the song sung by the street,” but with a modern sensibility. A wraparound porch continues the existing pattern of front porches, extending inside to outside through foldaway glass walls. Mediating

between the public street and private courtyard, it spills out in both directions. Wood slats weave siding, railings, fences, and trellises together creating dynamic patterns of light and shadow. House and site are designed as one, weaving together inside and outside, building and nature, old and new.

NEW STUDENT CENTER NC A&T STATE UNIVERSITY

Greensboro, NC

VINES Architecture

This new 150,000 sf Student Center, situated at the heart of the University Campus, serves as a new central hub of the campus with a diverse, hybrid program which includes a range student lounge, study and meeting spaces, six food venues, convenience store, student bookstore, post office, a new formal ballroom overlooking the main green, several large multipurpose rooms and a range of student organization suites and administration support services.

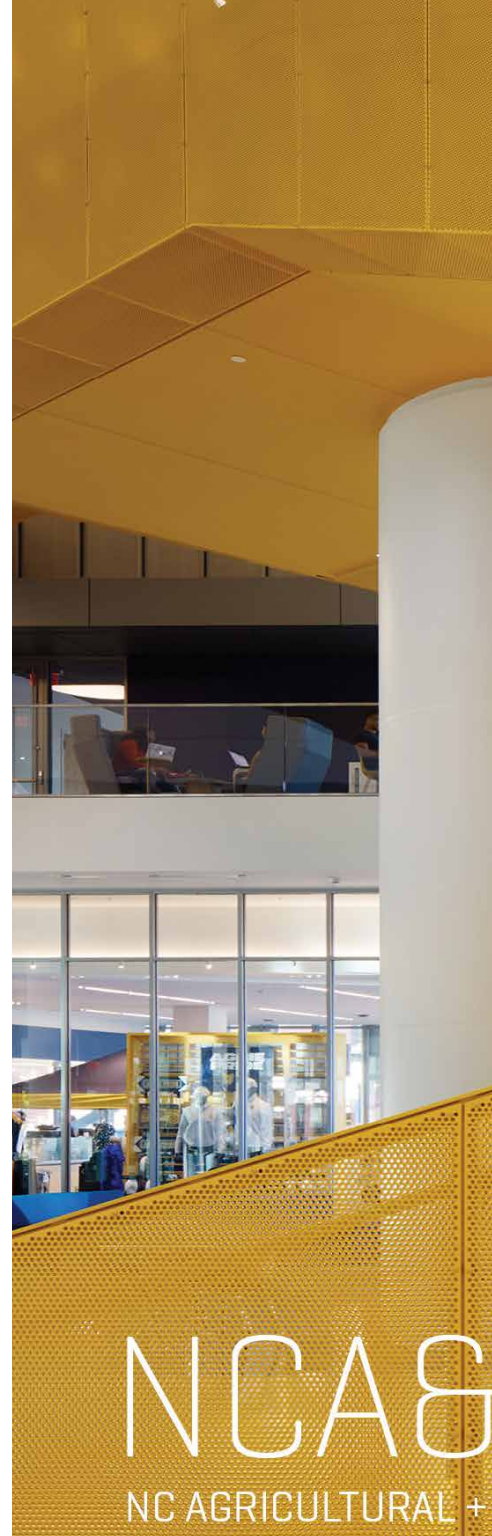



TECHNICAL STATE UNIVERSITY

TECHNICAL STATE UNIVERSITY:

NEW STUDENT CENTER



601 MASSACHUSETTS AVENUE

Washington D.C.

Duda|Paine Architects

This design for a full-block in downtown DC was influenced by the city's L'Enfant masterplan and the site's unique geometry. Oblique intersections contribute to an eye-level urban experience while corner spaces and roof terraces offer views back to the city. The program conforms to the triangular site by means of a dual-

core L-shaped layout. The resulting void led to an atrium that allows sunlight to penetrate the deep footprint while also marking the entry along Mass Ave. Inside the lobby, the undulating wood ceiling, travertine walls, and soft forms of the sculptures merge to contrast with the sharp exterior.

CHURCH ON MORGAN

Raleigh, NC

in situ studio

Edenton Street UMC asked us to help them find a location for a new church community. We identified a historic complex of buildings on Blount and Morgan - a mash-up of four buildings, built between 1905 and 1986 and wearing Post-Modern garb. The existing complex was a maze of hallways, offices, and inaccessible spaces. A corner garden was hidden from view and neglected. We created a sanctuary in the

old warehouse building, made an entry through the garden, and traced an accessible route throughout the complex. The buildings now accommodate weekly community events and seven hundred people at Sunday worship.





PENLAND NORTHLIGHT

Penland, NC

Louis Cherry Architecture

The Penland School of Crafts, located in the mountains of North Carolina, is one of the foremost craft schools in the US, with 400 acres and 51 buildings. The Northlight Building is the centerpiece of the campus, housing the studios for papermaking and photography as well as the social hall where most school gatherings and events occur. The front porch for the school

is framed with expressive wood and metal details and overlooks the meadows and mountains beyond. The Northlight Building is expressive of the dedication to craft at the Penland School of Crafts.

The Durham Studio is a 12,000 sf renovation, relocating an architecture office from a suburban office park to downtown Durham, NC. The 54-person design firm leased the entire 2nd floor of this 1965 office building, completely gutting and repositioning it to provide a fresh, new studio environment. The design

emphasizes open views, day-lit interiors, team centered work environments and flexibility. The design aesthetic is a nod to the building's mid-century heritage while embracing 21c ideas for collaboration and a healthy work environment. This is the first project in North Carolina to be Fitwel-certified.

DURHAM STUDIO AT LEGACY TOWER

Durham, NC

Perkins+Will

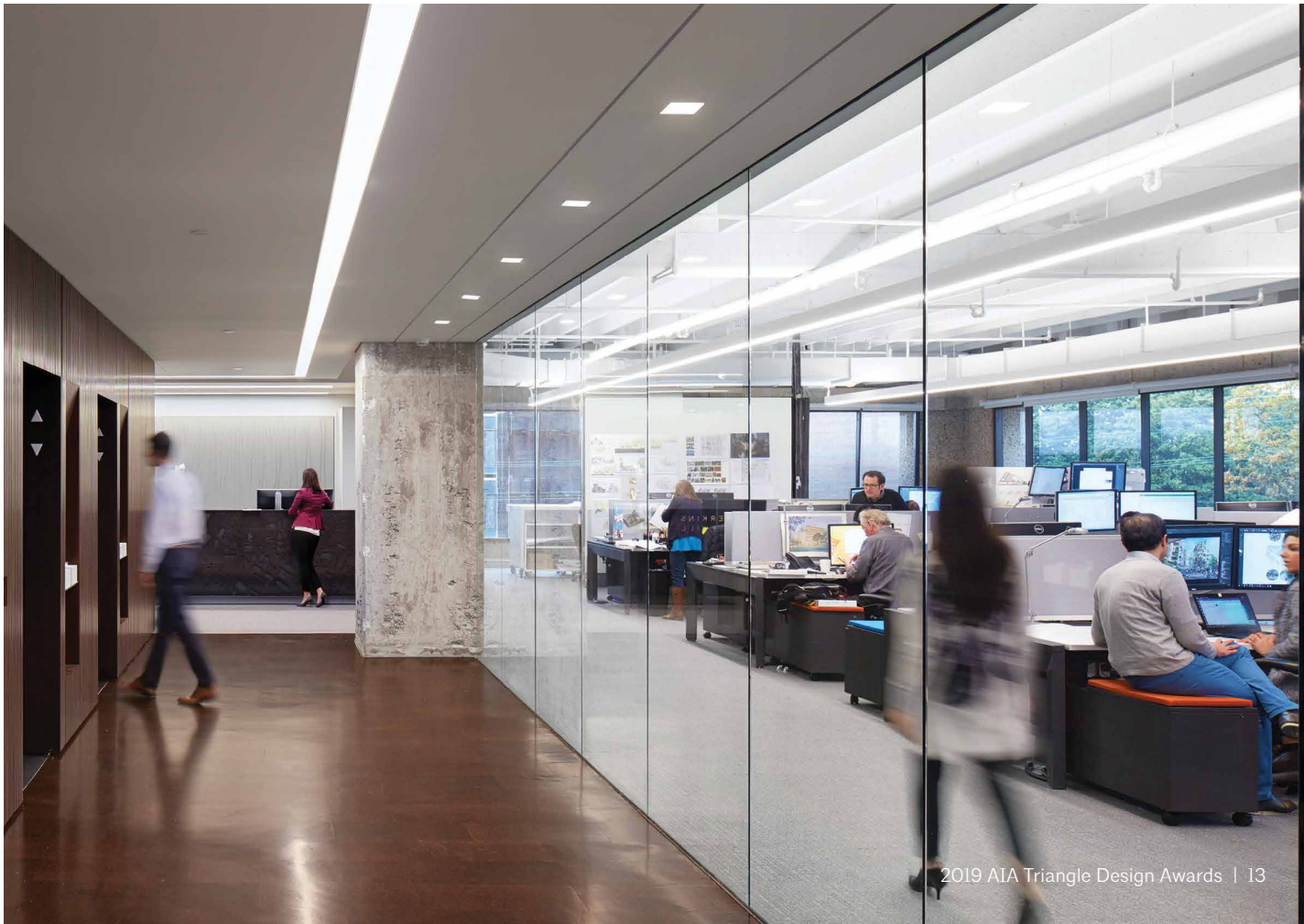



EDENTWIN

Raleigh, NC

The Raleigh Architecture Company

Edentwin consist of two adjacent single-family houses perched above Edenton Street; a three-lane one-way thoroughfare that connects residential neighborhoods to the east with downtown Raleigh. The site plan is organized around a shared central courtyard that visually and spatially connects the houses and families to one another. Small buildable areas

and tight zoning restrictions influence the compact linear footprints and projecting forms. Front porches, shaded by the cantilevered second floor, link the homes to the community and reinforce the existing vernacular and street front edge. Conceived of as fraternal twins, the homes share common traits but retain their own identities.

PETTIGREW STATE PARK VISITOR CENTER

Creswell, NC

Pettigrew State Park Visitor's Center is situated next to the majestic Lake Phelps. This 6,500 sf visitor center welcomes visitors who visit the park for leisure or to delve into the rich history of the area such as the 44,000-year-old dugout canoes of the Algonquian peoples or the former Somerset Plantation

grounds. Rather than recreate the past, the new visitor center transforms cues from the surrounding context into a strikingly modern design. The building is conceived of as a large porch—a traditional Southern staple that provides shelter, encourages relaxation and welcomes visitors.

EVOKE Studio Architecture



EVOKE studio
architecture

Andre Johnson Architect, PLLC



SURGICAL CENTER FOR DENTAL PROFESSIONALS

Raleigh, NC

RATIO

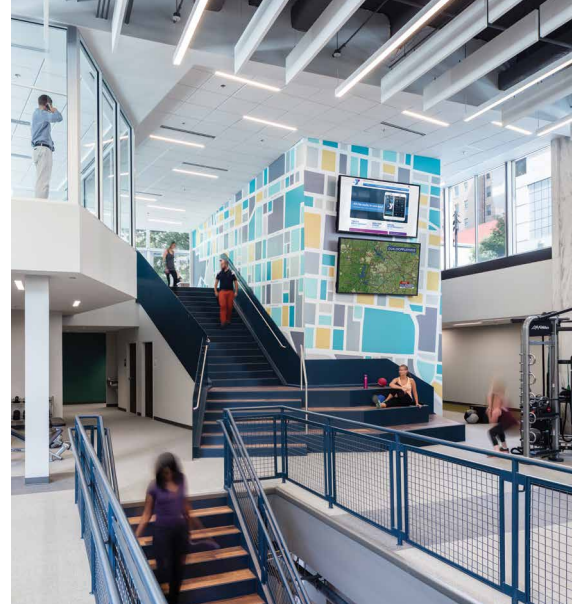

POYNER YMCA

Raleigh, NC

Lord Aeck Sargent



TOM APODACA SCIENCE BUILDING

Cullowhee, NC

in situ studio



MEDLIN RESIDENCE

Raleigh, NC

Duda|Paine Architects



DUKE UNIVERSITY STUDENT WELLNESS
Durham, NC

LS3P



NORTH RIDGE ELEMENTARY SCHOOL
Raleigh, NC

BSA LifeStructures

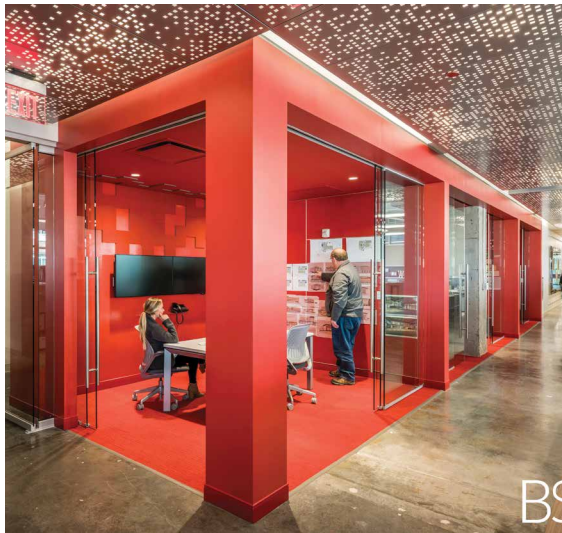

URBAN STUDIO DESIGN
Raleigh, NC

tonic design



HILLCREST RESIDENCE
Raleigh, NC

Cannon Architects



OUR LADY OF LOURDES - PARISH RECREATION CENTER

Raleigh, NC

Flad Architects

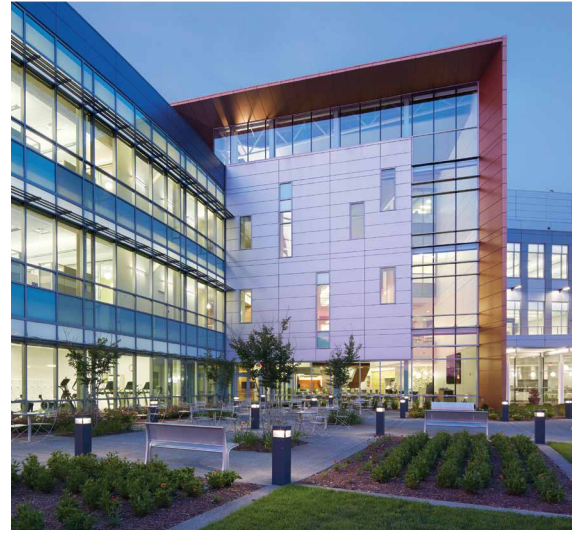

SYNGENTA, RTP INNOVATION CENTER

Research Triangle Park, NC

Lord Aeck Sargent



MYRON BOON HALL - NEW ACADEMIC BUILDING

Asheville, NC

The Raleigh Architecture Co.



CHAPPELL SMITH RESIDENCE

Raleigh, NC

Dail Dixon, FAIA PLLC



HOUSE IN A SOYBEAN FIELD
Pittsboro, NC

in situ studio



JUBALA COFFEE
Raleigh, NC

DudalPaine Architects



DUKE FACULTY CLUB
Durham, NC

EVOKE Studio Architecture



**MARY POTTER ACADEMY CULTURAL
COMPLEX**
Oxford, NC

Little



TRACY F. SMITH HALL OF NURSING AND HEALTH SCIENCES

Buies Creek, NC

Dail Dixon, FAIA PLLC



WHITFIELD HOUSE

BSA LifeStructures



UCHEALTH STEADMAN HAWKINS CLINIC DENVER & CU SPORTS MEDICINE MEDICAL OFFICE BUILDING

Englewood, CO

Tactile Workshop



HEIRLOOM BREW SHOP

Raleigh, NC

Perkins+Will



ROUTE 9 LIBRARY AND INNOVATION CENTER
New Castle, DE

in situ studio



TEN AT SOUTH PERSON
Raleigh, NC

Szostak Design Inc



DUCK POND RESIDENCE
Chapel Hill, NC

RND Architects, PA



**WESTERN REGIONAL STATE CRIME
LABORATORY**
Edneyville, NC

Flad Architects



**UNIVERSITY OF MISSISSIPPI MEDICAL
CENTER, TRANSLATIONAL RESEARCH
CENTER**

Jackson, MS

LS3P



FUQUAY-VARINA COMMUNITY LIBRARY

Fuquay-Varina, NC

Hobbs Architects, PA



MOONSHINE CABIN

Chapel Hill, NC

RATIO



FORSYTH COUNTY CENTRAL LIBRARY

Winston-Salem, NC

Duda|Paine Architects



THE CASITAS

Austin, TX

in situ studio



MERKEL COOPER RESIDENCE

Troutman, NC

Perkins+Will in association w/ C Design



CHARLOTTE DOUGLAS INTERNATIONAL AIRPORT, CONCOURSE A EXPANSION PHASE I

Charlotte, NC

Little



**ALAMANCE COMMUNITY COLLEGE:
ADVANCED APPLIED TECHNOLOGY CENTER**

Graham, NC

Duda|Paine Architects



THE DILLON
Raleigh, NC

ThoughtCraft Architects



BALAKRISHNAN RESIDENCE
Chapel Hill, NC

Szostak Design Inc



BRINEGAR HOUSE
Durham, NC

EVOKE Studio Architecture

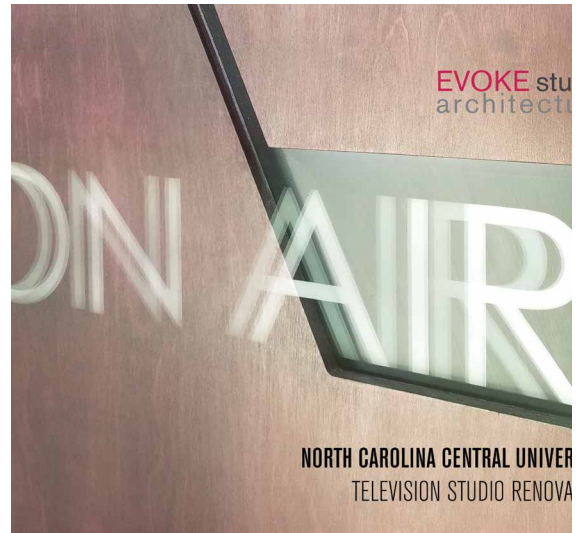

**NORTH CAROLINA CENTRAL UNIVERSITY
BROADCAST TV STUDIO**
Durham, NC

in situ studio

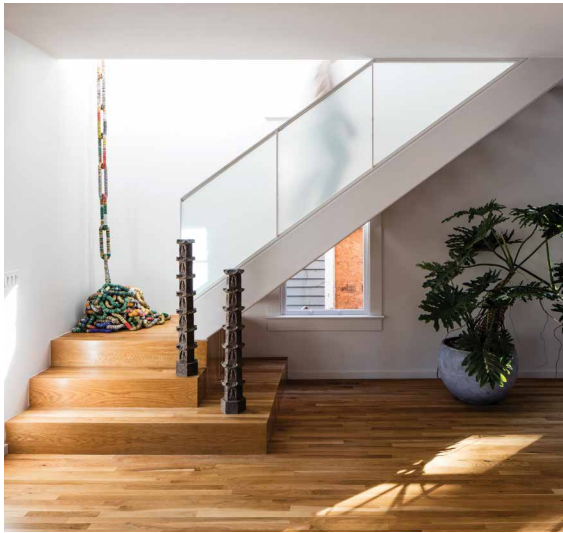

NOLINTHA RESIDENCE

Raleigh, NC

Andre Johnson Architect, PLLC



MOUNT VERNON MISSIONARY BAPTIST CHURCH

Creedmoor, NC

O'Brien Atkins



WAKE TECH COMMUNITY COLLEGE RESEARCH TRIANGLE PARK BUILDING 2

Morrisville, NC

Perkins+Will



WAKE TECH GENERAL ADMINISTRATION CLASSROOM BUILDING

Research Triangle Park, NC

Duda|Paine Architects



THE GERALD L. BOARMAN DISCOVERY CENTER, THE BULLIS SCHOOL

Potomac, MD

in situ studio



OCOTEA RENOVATION

Raleigh, NC

Perkins+Will



SYCAMORE HILL GATEWAY PLAZA

Greenville, NC

pod architecture + design, PLLC



RABBIT HOLE DISTILLERY CAMPUS

Louisville, KY

VINES architecture

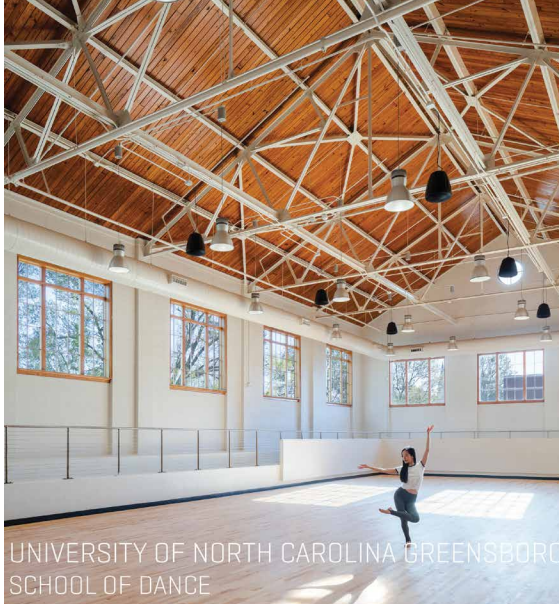

UNIVERSITY OF NORTH CAROLINA GREENSBORO
SCHOOL OF DANCE

**UNIVERSITY OF NORTH CAROLINA
GREENSBORO: ROSENTHAL RENOVATION**
Greensboro, NC

The Raleigh Architecture Co.



PARKS RESIDENCE
Raleigh, NC

Phillips Architecture

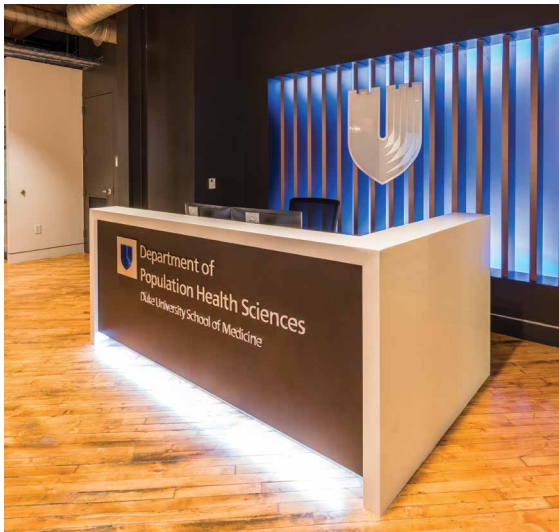

DUKE POPULATION HEALTH
Durham, NC

EVOKE Studio Architecture



LUMBEE TRIBAL WELCOME CENTER
Pembroke, NC

in situ studio



TRULL RESIDENCE

Cary, NC

Duda|Paine Architects



COLORADO TOWER

Austin, TX

**We shape our
buildings;
thereafter,
they shape us.**

-Winston Churchill

AWARDS COMMITTEE

Brian Dautel, AIA, CHAIR

Clark Nexsen

Vershae Hite, Assoc. AIA

Vines Architecture

Elizabeth Caliendo, AIA

Clearscapes

Heather Washburn, AIA

Calico Studio PLLC

Brad Burns, AIA

Gensler

Steven Haardt, AIA

Duda | Paine Architects

Michael Wagner, AIA

Gensler

Jay Smith, AIA

Duda | Paine Architects
Emeritus Chair

Website

Andrew Rook, Assoc. AIA

Clearscapes

Mike Cincala, AIA

Weinstein Friedlein Architects

**AIA Triangle
empowers
architects by
connecting with
the community,
advocating for
our profession
and promoting
the quality of
local design.**

**THANK
YOU**

**for submitting to the
2019 AIA Triangle
Design Awards!**

**20
DESIGN
AWARDS
19**



AIA
Triangle

A local chapter of the American Institute of ARCHITECTS

2019 DESIGN AWARDS

